

Early Beaumont Area Homes

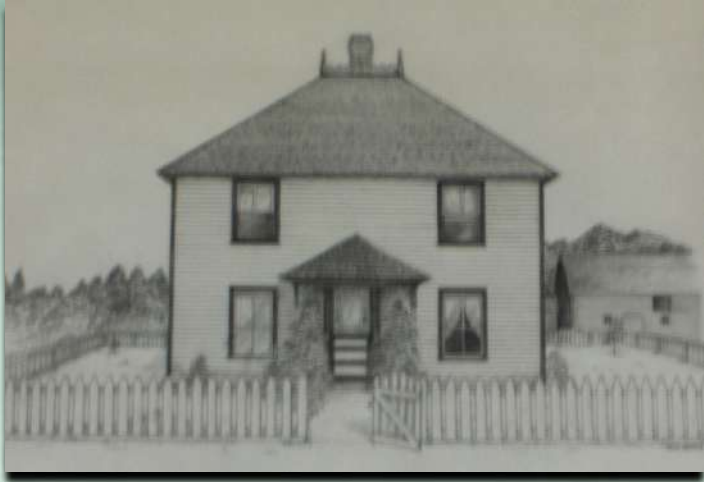

The home of Charles and Amy Ellett

(The original log home was built in 1886)



Sketch - Home of Joseph & Eugénie
Goudreau, 1900



The barn was built in 1908





Painting - The home of Jean & Elise Royer, 1904



Located southeast of the Hamlet of Beaumont



Sketch - Home of Joseph & Alouisia Villeneuve, about 1907



Painting - Émile & Alice Rodrigue Home, about 1907

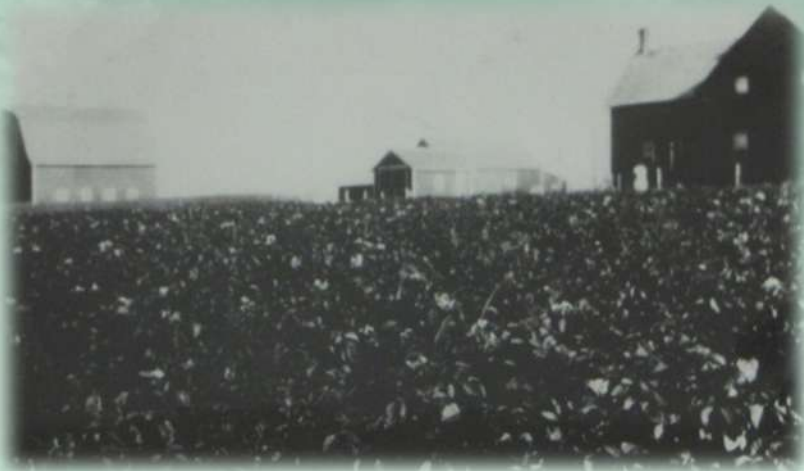

Home of & Eugénie Vallées, 1909



Painting (left) – Home of Albert & Hélène Lavigne, home improved in 1910



Sketch – Home of Hermas & Marie-Louise Charbonneau, 1911

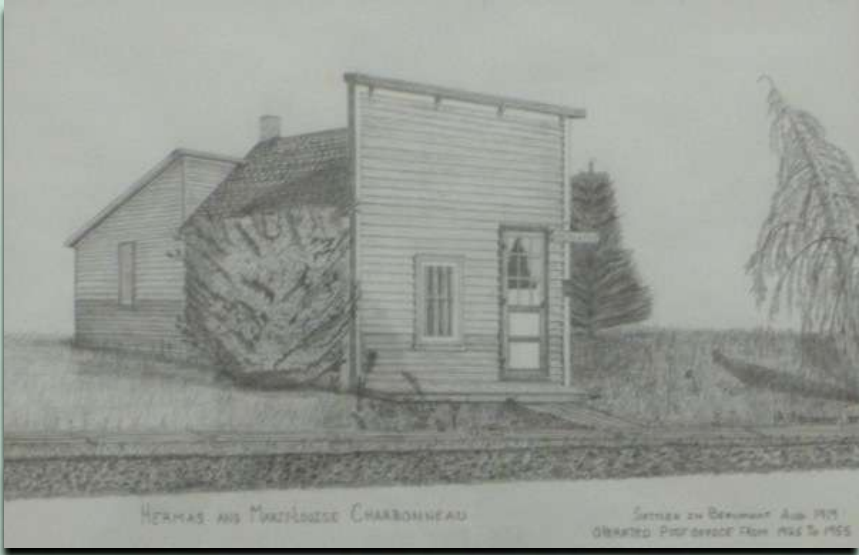



Painting (top left) – Home of Pierre & Emma
Bérubé, 1912

Photo (bottom left) – moved to Hay Lakes



Home of William & Elmina Goudreau, about 1912



Sketch (above) – Home of Ludger & Rose Gagnon, 1912 (\$1,000).

This home was located north of the church, directly across the street. Napoléon Bérubé purchased it in 1927 for \$12,000. Efforts to save the building were unsuccessful. It was removed in 1985.



Sketch (above) – The home of Philomène Morin, built in 1914 after her husband Napoléon's death in 1912, with the help of her sons Arthur and Emile.



The home of Théophile
& Clophire Chalifoux, 1914



Sketch – The home of Wilfrid
& Cécile LeBlanc, 1914



Painting - The home of Ernest
& Angéline Gobeil, 1926



Painting (left) – The home of
Joseph & Marie-Louise
Maisonneuve, 1926

It took 100 loads of rock and 35 loads of sand, all hauled by team and wagon, to build this home. It includes 3 levels with a full basement and took 3 months of steady labour to build.



Painting (left) – The home of Arthur & Graziella LeBlanc, 1927